HURRY TO APPOMATTOX MOTOR CO. FOR THESE BARGAINS

1956 FORD
Customline, 2-Door, radio, heater, V-8, automatic transmission, power steering very clean.

1958 FORD
Fairlane 500, 2-Door hardtop, V-8, Cruise-O-Matic, radio, heater, power steering, very clean.

1956 Chevrolet
Bel Air, 2-Door hardtop, V-8 automatic transmission, new tires.

1955 Plymouth
Savoy, 4-Door, runs good, new mud grips.
SPECIAL PRICE

1953 Chevrolet
2-Door, straight shift, exceptionally clean.

1956 FORD
V-8, Straight Shift, Custom grille and hood, fender skirts extra special — Hurry In!

1956 FORD
4-Door, V-8, straight shift, radio, heater.

1956 Chevrolet
4-Door, Hardtop, V-8, Automatic Transmission, Radio, Heater.

1957 FORD
Fairlane 500, 2-Door, Automatic Transmission, Radio, Heater, very clean.

1956 FORD
Fairlane, 2-Door Sedan, Automatic Transmission Radio, Heater, clean.

1957 FORD
2-Door, radio, heater, V-8 motor, automatic transmission.

$695

1958 Chevrolet
Impala convertible straight stick, V-8, radio, heater, extra clean.

$1395

1956 PONTIAC
4-Door, V-8 automatic transmission, radio, heater, extra clean.

$695

TRUCKS

1951 Chevrolet
½ Ton Pick-Up, top shape, extra clean, radio.

APPOMATTOX MOTOR CO.
Finest In Used Cars
E. B. (DICK) BLAND
C. DOUG BRANCH
Route 460
Phone 352-2582
Appomattox, Va.
Dealer #3229

Card Of Thanks

I would like to thank my relatives, friends and neighbors for their kindness shown me during my recent stay in the hospital and since returning home. Also for the flowers, gifts, cards, food and phone calls. Your thoughtfulness will always be remembered. Ellen C. Nash. 11-29-1p

IN MEMORIAM

In sad but loving remembrance of my dear husband, Ashby Martin, Departed this life two years ago, Nov. 29, 1960.
Two years have passed since you left me,
I still feel the loss and pain.
But I know when life here is ended
Up in heaven we'll meet once again.
Your memory to me is a keepsake
With which I shall never part.
Though God has you in his keeping,
I still have you in my heart.
Sadly missed by his wife, Erma Martin. 11-29-1t

"In loving memory of my faithful, Mr. L. Culver Elder, who left us 3 years ago, November 28, 1959.
The Golden gates were open.
A Gentle voice said come.
With a farewell unspoken,
He calmly entered home.
daughter, Margaret"

In memory of E. Kinckle Martin who passed away Dec. 2nd, 1958.
A chair is vacant in our home,
which never can be filled.
A silent thought, a secret tear,
keep your memory ever dear.
Time takes away the edge of grief but memory turns back every leaf.
We know God has you in His hand
but we have you in our hearts.
Sadly missed by wife and children. 11-29-1p

Lost and Found

Black and white male Beagle dog with nameplate on collar missing from home since Friday. Anyone having information as to where he may be found, please contact me at 352-3911 or 352-6204 after 5:30 p.m. Reward. David O. Austin, Rt. 2, Appomattox, Va. 11-29-1p

NO HUNTING

POSTED. No hunting or trespassing on the following property: W. L. Guthrie 11-22-2tp

WE HAVE THE GENUINE Warp's TOP QUALITY WINDOW MATERIALS
HOLD IN HEAT—KEEP OUT COLD
Save Fuel—Save Money—Save Work
Warp's Exclusive Patented Products
FLEX-O-GLASS
GLASS-O-NET
WYR-O-GLASS
SCREEN-GLASS
FLEX-O-PANE
POE HDWE. CO.
Church Street
Phone 352-2612
Appomattox, Va.

New SEMI-RIGID CRYSTAL CLEAR PLASTIC Warp's FLEX-O-PANE
STORM WINDOWS · STORM DOORS · breezeways · porch enclosures
Only 42¢ Lin. Ft. 36" wide. 10 mil.
SHATTERPROOF! LOW COST! EASY TO APPLY!
APPOMATTOX HDWE. CO.
Appomattox, Va.

FOR SALE

For Sale: 2 oil circulators and Hampshire pigs. H. T. Barger, Rt. 1, Appomattox, Va. Phone: 352-6700 11-22-2tp

No D-4 Crawler Tractor, good condition. Daniel C. Bryant, Route 3, phone 352-2425, Appomattox, Va. 11-22-2p

HOUSE: Four rooms with bath, heat, blown in insulation, storm windows and doors, nine-tenths acres of land, located at 717 Court Street for information call or see Jerry Smith, Phone 352-6211 11-22-tf

One Frigidaire Refrirerator $45; one Oil Circulator $20. Call 352-6901 10-25-tf

PRINTING: We can now give you prompt service on all your printing needs. Letterheads, Envelopes, Statements, Sales books, Register Forms, Continuous Forms, Snap-A-Part, Unit Sets, Restaurant Checks, Bank Deposit Books, Teller's Cash Tickets. The Times-Virginian, Phone 352-2811, Appomattox 10-18-tf

POSTED SIGNS: Also hunting permission cards. Times-Virginian. 3-29-tf

GAS RANGE: 4 burners, Excellent condition. Sterling Vaughan, Appomattox. 11-15-tf

HOUSE: For sale or rent, 8 rooms, 2 - story, hall and bath up and down stairs, 2 porches, well, 5½ acres land just southside town limits, large nice lawn can be used as two apartments, each wired for electric stove. John Atkins, Nathile, Va. Phone Hallsville 2389 or Mrs. W. R. Reynolds, Phone 352-3612, Appomattox. 11-25-tf

BEAGLE PUPS: 3 months old. Luther Lewis, Phone 352-3235. 11-15-tf

GAS RANGE: 4 burners, Excellent condition. Sterling Vaughan Phone 352-6052, Appomattox 11-22-tf

CHRISTMAS TREES: Any size trees, reasonably priced at Wilkes Plant Farm, Appomattox, Va. 11-29-4p

BEAUTIFUL LOT: Located in Celestral Heights. Contact Ed Dickerson, Box 148, Hot Springs, Va., Phone 2965-1 11-29-4t

Malorette boots slightly used, with tassels, Price $5.00, size 7. Call the Times Virginian Office, Phone 352-2811 11-29-2p

Potted Plants — Now through the Holiday season. Jerusalem Cherries, Waxed Begonia, African Violets, Trailing Violets and Christmas Cactus. G. B. A. Green house, Spout Spring, Va., Phone 352-5465 11-29-4p

We loan carpet shampooers FREE with Blue Lustre purchase or rent electric shampooer. Poe Hdwe. Co. 11-29-1t

WOOD Sawed up slabs, oak or pine. Also round oak fire wood and fireplace wood cut in lengths. Contact M. J. House, Phone 352-8181 11-29-8p

Round green wood for sale. $5.00 per load. Call 352-7513 11-29-1t

8MM MOVIE COLOR FILM $2.95
Including Processing
SOUTHSIDE BUSINESS MACHINES
FARMVILLE, VA.

● DODGE ● SIMCA ● TRIUMPH ● WHITE TRUCKS
Dependable Hughes Cars
FINANCING
JOHN P. HUGHES MOTOR CO., INC.
860 Commerce St.
Used Cars
Our Warehouse 13th & Commerce
Lynchburg, Va.
License 5 Dial 5-4541

IF YOU NEED Plumbing Supplies secure our price before buying.
Kohler and Eljer fixtures.
Wholesale only.
LYNCHBURG PLUMBING & SUPPLY CO., INC.
1215 Commerce St.
Lynchburg, Va.
Phone: VICTOR 5-0541

RECAPPED TIRES
GUARANTEED 20,000 MILES IN WRITING
GET MORE FOR YOUR MONEY AT
WEBB'S TIRE SERVICE
ROUTE 460
APPOMATTOX, VA.

FOR RENT

HOUSE with 7 small size rooms, bath, hot water, kitchen, wired for electric stove, located one mile from Oakville school on Highway 68. Can furnish oil heat, if interested see Mrs. Ned Burge or call 352-5040. 11-29-2p

NOTICE

NOTICE: Announcing Mrs. Walter W. Scott, Representative for Luther LeGrand, Florist. Flowers for all occasions. Call Appomattox 352-7498 9-6-tf

POSTED SIGNS & hunting permission cards for sale at The Times - Virginian. 9-20-tf

Yellow Corn Wanted. Also sand and stone delivered for any purpose. And general hauling. W. Frank Moore, Phone 352-3291 or 352-5055, Appomattox, Va. 11-22-tf

ROBERTA'S BEAUTY SHOP: I have reopened my Beauty Shop in Oakville in the side entrance of Mrs. M. W. Drinkard's residence. I can be reached by phone 352-7372 or 352-5423. Open daily: Monday, Tuesday, Wednesday, Friday and Saturday. Mrs. F. W. Drinkard. 11-29-1t

We are now paying highest prices for all grades scrap iron, metals of all descriptions. Secure our prices before selling.

Lynchburg Iron & Metal Co.
Park Ave. & Kemper St.
LYNCHBURG, VA.
Tele.-VICTOR 7-4401

WE CARRY, a complete line of building material for all occasions, repairs, and remodeling. If in need of some secure our price before making a trip to see it elsewhere. Prompt service assured.
H. E. DEWITT CO.
1126 Commerce Street
Lynchburg, Virginia
Telephone VI 5-4501
10-5-61 tfn

FOR RENT

APARTMENT — 3 rooms with bath, one mile from Appomattox, completely private. Couple preferred. Call 352-6311 after 6. 9-27-tf

DWELLING — On Highway 24 Joel W. Flood, Appomattox, Va. 10-4-tfnc

For rent Dec. 1, three room apartment on ground floor on Trailer Court, wired for electric stove, electric hot water tank, bath. Mrs. W. R. Reynolds. 11-29-1t

WANTED

WANTED: Farm Tenant for 19-63. H. T. Barger, Appomattox, Va. Phone 352-6700 11-22-2tp

Wanted to buy corn. Fred Jones, Rt. 1, Appomattox, Va. Phone 352-5050 10-25-tf

WANTED — POPLAR LUMBER green or dry. Write or phone for prices. Telephone LO-34511, Walton Lumber Company, Mebane, N. C. 11-1-10t

JOB BABY SITTING: After school and week ends. Sandra Harvey, Phone Mrs. Don Moses, 352-3462 11-29-1p

Wanted to buy Corn on Cob. Interested call George Carson, Spout Spring, Va. Phone: 352-6714 after 5:30 p.m. 11-29-1p

FOR SALE

SHANANBERGER HOME BUILDERS
Completed on your lot with septic tank and well $6,000.00 up. Brick or Frame. Bank financed. Write or call agent Frank Perry, P. O. Box 522, Lynchburg, Va. Dial Victor 5-0395 after 5 P. M.

SERVICES

NO WATER—NO PAY
MOORE WELL DRILLING AND DRILLING CO.
Septic Tanks Installed
Nothing Down—3 Years To Pay. We do not use plastic casing, as we cannot drive it and find that it will break and burst when we drive it. We are still using galvanized casing.
HENRY CHERNAULT
Appomattox 352-2048 or call EDgewood 2-4821.

THE BEST FOR LESS
We Will Save You Money
Drilled Water Wells
Pumps of all Kinds
Most Modern and Oldest Well Drillers in Central Virginia.
FALWELL WELL CORPORATION
P. O. Box 937
Lynchburg, Va.
Dial VI 6-2739

LEGAL NOTICE

VIRGINIA:
In the Clerk's office of the Circuit Court of Appomattox County, on the 5th day of November, 1962.
HERMAN LEIGHTON McCORMICK,
Plaintiff
Against
MYRTLE MURPHY McCORMICK
Defendant
The object of this suit is to obtain a divorce from the defendant on the grounds of desertion.
And it appearing by affidavit filed that Myrtle Murphy McCormick is not a resident of Virginia, she is hereby required to appear within ten days after the due publication of this order and do what is necessary to protect her interests.
Teste:
C. W. Smith, Clerk
W. M ABBITT, p q.
Appomattox Virginia 11-8-4t

SPECIAL NOTICE
My Shop will be located at Everett's Store Building Main Street
For Christmas and Regular Business From December 6th to December 26th
Visit my shop and see display of Christmas arrangements.
Place your orders early for Poinsettia's and Cemetary Wreaths.
Phone 352-2471
MRS. YOUNG'S Flower Shop

VISIT — MRS. L. A. YOUNG'S FLOWER SHOP
Or Call 352-2471, and Place Your Orders for
Potted Plants
Fresh Cut Flowers
Hospital Arrangements
Corsages
Funeral Sprays or Wreaths
Novelty Arrangements For Gifts
Weddings

TRUSTEE'S SALE

Under and by virtue of a decree of sale rendered in the Circuit Court of Appomattox County, Virginia, on the 15th day of November, 1962, in the cause styled Chambers and Wife vs. Dixie Dee Todd, et al, the undersigned Trustee will offer for sale at the Courthouse door in the Circuit Court of Appomattox County, Virginia, on the 15th day of December, 1962, at 10 A.M., the property conveyed in said decree of sale, to wit:
Beginning at a corner with Dr. Hill Dillard of land being sold to Dixie Dee Todd, thence with the line of the Hill Dillard and Anderson Chambers line, known as the old Emily Walker home place, thence with the line of Adelia Perrow Estate and the line of William Anderson, thence parallel with the road about 200 feet, thence with the line of the land of Anderson Chambers and Hill Dillard to the beginning and containing approximately four acres.
This the 19th day of November, 1962.
Deposit of $100 required at time of sale.
M. B. MOON,
Attorney at Law
Hopewell, Virginia
M. D. ALLEN,
Attorney at Law
Hopewell, Virginia
11-29-4t

Basketball At Carver

The Carver team begins its home court schedule on Dec. 1, at 7 p.m. The Girls' game will begin at 6 p.m. Admission: Adults 75c, Students 50c. Proceeds to benefit Memorial Center to District 5.

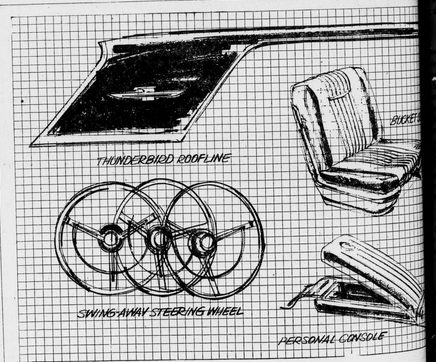

IT'S FLEX-O-GLASS TIME
ONLY 29¢ LIN. FT. 36" WIDE
TIME to Make Your Home Winter-Tight, Draft-Free
TIME to Save Up To 40% on Your Fuel Bills
JUST CUT AND TACK ON OVER YOUR WINDOWS AND DOORS
Warp's FLEX-O-GLASS is the only window material that comes with a 2 YEAR GUARANTEE. Look for the name FLEX-O-GLASS on the edge.
Get Genuine FLEX-O-GLASS At Your Local Hdwr. or Lmbr. Dealer

See the magic of Christmas
Leggett's
At LEGGETT'S In FARMVILLE
Thousands of Gift Items For Your Selection — For Home And Family
Open Friday Nights 'Til 9 Until Christmas

Ford ideas so contagious they started a new trend in cars!
If you think today's cars have a lot in common, credit the Ford sketches above. For those ideas sparked a revolution in design that's reflected wherever you look on the American road.
Ford ideas have a habit of being exciting—practical, too. Consider the innovations found only on Ford '63. There is Ford Galaxie's smooth new velvet ride. It cost Ford $10 million to bring it to you, but costs you not a penny extra to enjoy. There is Ford's full twice-a-year or 6,000-mile maintenance schedule that cuts service worry and expense to a minimum. There's a new manual transmission that lets you shift down from second to first without coming to a stop. And for '63, there's the widest choice of models ever offered—44 in all!
Only Ford offers all these advantages now. But cars will eventually catch up. So if you can't wait, hurry to your Ford Dealer's.

Men's America's most contagious conflict is seen in the 1963 Ford Galaxie 500 XL.

America's liveliest, most care-free cars! FORD
*On all Ford cars except Falcon Station Bus and Club Wagons
PRODUCTS OF Ford
GRINELS MOTOR COMPANY
ROUTE 460 WEST VA. DEALER LICENSE NO. 729

Times-Virginian
PUBLISHED EVERY THURSDAY
IN THE HEART OF VIRGINIA'S DARK TOBACCO BELT
Appomattox, Virginia
ESTABLISHED IN 1892
Douglas ..... Editor And Publisher
Fred G. Simpson ..... News Editor
Jack Robinson ..... Assistant To The Publisher
Entered as second-class matter at the Post Office at Appomattox, Virginia under the Act of March 3, 1879.
Address all correspondence to The Times-Virginian, Appomattox, Va.
Subscription rate: $2.00 a year, payable in advance. Single copy 5c.
Member: Virginia Press Association

War-Tax Ended

The 10 percent travel tax finally died at 12 a.m. November 15th. It had been a nuisance levy on railway fares since the railroad fares have dropped significantly, in most cases.

The excise taxes were reduced by Congress reduced this tax from 10 percent to five, leaving a 15% World War II tax on the passenger his fare reductions and Eastern then backtracked because the industry "refused to follow its leadership."

The end of the railroad passenger tax was long overdue. The elimination of this ten per cent tax also applies to buses and boats, and brings these fares down considerably.

It is rare for any tax to be removed from the books and this emergency tax lived for seventeen years after the end of World War II. It, and other emergency war taxes, should have been removed long ago but we have been spending more than we could afford for so many years that a case can be made for the retention of just about any tax, no matter how obsolete and archaic it might be.

Dulles' Airport

Capital has a new airport, but while it arrived late it is a whole nation has an incredible as it now seems, have been in operation for the rest of the United States is not adequate and safe jet now.

Small passengers, including and others, have been forced to New York instead of a few flights from overseas and near Washington here.

Is now being changed. In the Washington airport — national — is the most modern in some respect. The difference or innovation is the use of mobile lounges to carry passengers from the terminals to aircraft, so that long walks to planes parked at great distance can be avoided.

The latest modern safety devices have been installed, with one exception. Runway cables, recently successful in tests, are not yet ready or approved for Dulles. These cables stop onrushing jets when there is not enough length at the end of the runway to stop and flight is impossible for some reason.

Better airports and less air congestion are improvements and the new national capital airport represents steps in the right directions. Others should be taken as soon as possible, for even greater safety, at all major air terminals.

Just Like Americans

...s to be some compensa- ...ything.

...ese manufactured pro- ...s surging into the Amer- ...and underselling many ...d by American labor, ...tal has been buying into ...industries and, presum- ...the Japanese profits on ...s will be coming to the ...

...last year invested some ...Japanese stocks and a ...d is expected to be head- ...ction this year.

...zine says that "money ...becoming a general pre- ...Japan with one adult ...ery nine being the owner of stocks. This compares with one in six in the United States.

A survey by Fortune revealed that there are between 5 and 6 million shareholders in Japan and these range from housewives and fishermen to factory workers and wealthy families.

Japanese shares are cheap (average 40 cents each) and the volume of trading is prodigious by the United States standards: 253 million shares being traded in one day last year on the Tokyo exchange.

So the new life in Japan is modeled after the American pattern only a few short years after the Japanese warlords attempted to extend the old Oriental imperialism to the United States.

S. Joseph (Mo.) Gazette

Babson Talks About Advertising

BABSON PARK, MASS., Nov. 29.—It does not need to ...ment on its critics; ...ed. I am quite ...ious sums of ...wasted in ad- ...ing; how much ...down the drain ...ng; or missing for ...ch media and ...ed in adver- ...ing tremen- ...ts can drill ...ners or mining ...ts. Advertising ...ed risk, and it ...ich.

...Taking ...is a risk well ...ean think of ...ikely to pay ...from the re- ...of American ...with the re- ...ers must have ...ment. When Dr. ...ared for 1962, ...national and ...ed have sled- ...ion for ads ...magazines, ...ed spec- ...of cash into ...

...ess of adver- ...it steady ...Ten years ...expenditures ...magazine ad- ...only 81% ...stimulated to ...ing. Ten years ...ent of corpor- ...ions going into advertising, and I am certain that this trend will continue over the years ahead. It is interesting to note that, along the way, those concerns doing the greatest amount of advertising have nearly always been at or near the top in their fields.

Advertising Helps Everybody

Some labor publications tend sometimes to complain that companies are putting too much money into this type of publicity. Union officials want higher wages for their members, and more and more expensive fringe benefits, — and often think of advertising as mere diversion of money that should go to the employees in one form or another. Hence, company officials should make plain to their personnel the value of advertising in holding up production and keeping employment high. A well-run firm is careful not to waste funds in profitless advertising. Results are always carefully studied, and directions are pursued that bring about greater sales, which in turn lead to larger payrolls.

Newspaper advertising is to a great extent responsible for our having the highest wage rates and the best standard of living in the world. There could be no mass selling without newspaper advertising. Mass production would be an impossibility without mass selling. Without mass production, our standard of living could not conceivably have reached its present historic height.

Smaller Cities Important

Many corporations located in or immediately outside of big cities place most of their outlays in national media, but more and more are recognizing the value of local placement. For instance even some of the biggest concerns are giving more attention to small towns and weeklies. I expect this tendency to increase over the coming years. Surveys have indicated that people of small communities read advertisements with great care.

In fact, I should say that I still consider newspapers, both large and small, as a safe investment. This is particularly true where there is only one newspaper which controls a given area, with the focus in a smaller city. True, production costs are moving upward, but it is still relatively easy to raise the price of a newspaper by a cent or two. People still want written news, and the more they pay for a paper the more carefully they read both the news and the ads. This means that the advertising space becomes more valuable.

Advertising And You

Occasionally I hear somebody say, "What is advertising doing to help me?" That is an easy question to answer. It is helping you, for one thing, to hold your job 52 weeks out of the year. It is helping to up your "take home" pay. It is increasing employment, so that your children too can get a good education. All of us should encourage newspaper advertising.

THE BIBLE SPEAKS
A Interpretive Outline of the Bible
BY DR. KENNETH J. FOREMAN
Bible Material: Matthew 16: 15-17; 18:15-20; John 17:20-26; Acts 2:1-4, 38-47; I Corinthians 11:23-26; 12:12-13, 27-31; Ephesians 2:1-10.
Devotional Reading: Psalms 133 and 134.

Home For God

Lesson for December 2, 1962

Here we have five sentences translated from a letter written to a church, a good nineteen centuries ago. And yet the word "church" is not used in these sentences, though the thing is there from beginning to end. It is a good thing he did not use the word "church" because otherwise we might think of it so often do) of an organization or a building. Paul, who wrote this letter, never saw what we would call a church edifice, something that photographs nicely and "looks like a church." So he never wrote about buildings. Paul never went beyond what nowadays should be called the "skeleton" organization of his churches; so he was all but silent about what we would call "structure" and "form" in the church. Paul was concerned with something more profound, something more basic. He is speaking to people who have had a Christian experience and live Christian lives. How they are related to one another and how they are related to God; this is the basic thing that makes a church; not organization or the kind of place where they worship and study.

Without Christ, What?

The reader is invited to study these five sentences (Eph. 2:11-22) to see what they mean to him. By way of suggestion, the following thoughts may serve as a guideline. Sentence 1: Eph. 2: 11-12. Paul reminds his readers what their status used to be, and it was a pretty low one. Indeed a lower state could hardly be pictured; separated from Christ, strangers to God's promises (they had probably never read the Bible), without hope and without God. Notice that Paul puts together two separations: from Christ, and from the "commonwealth of Israel"—that is to say, the association of the people who know God, and desire to do his will. To be cut off from God's Son and cut off from God's children, is all the same thing. To say (as some have tried to say): I want to be a Christian but not to belong to the church, is the same as saying: I want to have the love of Christ but I do not wish to share it. It is the same as saying: I love Christ but I do not love those whom he loves. Anyone can see how inconsistent that is.

"He is our Peace

Now for Sentence 2: verse 13. The key words are "in Christ Jesus" and "brought near by the blood of Christ." We are members of Christ's fellowship not because we belong to the fellowship in the beginning but because our relation to Christ puts us into right relations with one another. To put this another way: we are not Christians because we are church members. We are church members because we are Christians. Two strangers on a bus may find that they are both friends of the same person. This at once links their lives and minds; the stronger their affection for the mutual friend, the stronger their attraction to each other. And if this friend of each of these two strangers has risked his life for each of them, their bond is stronger still. What links Christian to Christian, believer to believer, is that Christ gave his life for each of them.

Sentence 3: verses 14-16. Christ is "our peace." The underlying and almost unspoken reality here is the bitter race prejudice between Jew and Gentile. Paul is saying that Christ is the one bond strong enough to bring together in harmony people — individuals and classes — who "naturally" are bitter and scornful enemies. Sentence 4: verses 17-18. Men who had in times past prayed against each other, so to speak, prayed selfishly, now pray in one Spirit to the same Father.

A Place for God to Live

Sentence 5: verses 19-22. Paul now leaves with us a simple picture that a child can understand. The church — the fellowship of those Christ loves — is like a building. Not just any building, but a residence for God. One brick does not make a home; no brick is without its place and use. The church—the people who make it up, who are the church—is a home for God on this earth.

(Based on outlines copyrighted by Division of Christian Education, National Council of the Churches of Christ in the U.S.A. Released by Community Press Service.)

Library News

Christians in America are being urged to join with Christians in fifty other countries in the 19th annual program of Worldwide Bible reading, sponsored by the American Bible Society. Every day from Thanksgiving to Christmas, in what has been called "the world's largest Bible reading class", millions of people throughout the world will read simultaneously a pre - selected passage from the Bible, each in his own language.

The idea originated during World War II when a lonely Marine on Guadcanal wrote his family in Philadelphia to suggest that they seek to maintain close spiritual ties by agreeing on selected Bible passages in advance and reading them together on the assigned day, wherever each member of the family may be.

In 1946, At the request of the Mother, the American Bible Society provided a list of suggested readings. A year later the Society published a similar list for general use, and the program soon adopted by churches and individual Christians in many parts of the world.

The bookmark which has the suggested readings are available at the County Library — and also many versions of the Bible such as follows:

The Holy Bible, containing the authorized or King James version of the Old and New Testaments. John C. Winston Co., 1946.

The Bible, a new translation, containing the Old and New Testaments, by James Moffat. Harper Brothers, 1922.

The Holy Bible, the DOUAY version, translated from the Latin Vulgate, first published by the English College at Douay, A. D. 1609. John Murphy Co., Baltimore Maryland. This is the Bible used by the Roman Catholic Church.

THE BIBLE, an American Translation; The old Testament, by J. M. Powis Smith and The New Testament by Edgar J. Goodspeed., University of Chicago Press c1935.

THE HOLY BIBLE; Revised Standard Version, containing the Old and New Testaments; translated from the original tongues being the version set forth A.D. 1611, revised A.D. 1881-1885 and A.D. 1901; compared with the most Ancient authorities and revised A. D. 1952.

THE NEW ENGLISH BIBLE; (New Testament) — Oxford University Press, 1961.

Two Bible Dictionaries are highly recommended for Sunday School teachers. They are:

A DICTIONARY OF THE BIBLE; comprising its Antiquities, biography, geography, Natural History and Literature with the latest researches, and references to the revised version of the New Testament edited by Rev. F. N. and M. A. Peloubet, Winston, c 1884. A new dictionary is **THE WESTMINSTER DICTIONARY OF THE BIBLE** by John Davis and Henry Snyder Gehman. Westminster Press, c1944.

Other books which would be helpful in relating the message of the Holy Bible are:

Your Bible And You by Charles R. Erdman, John C. Winston, 1950.

The Bible and The Common Reader by Mary Ellen Chase, Macmillan, 1945. Both of these authors are attempting to help the "non - reader" of the Bible discover the joys of discovering the chronology of the events in our Bible, to the extent that they will read intelligently. Contrary to what some people believe, the authors do not suggest that we read the Bible from "Genesis to Revelations."

Cruden's Complete Concordance to the old and new Testament by Alexander Cruden, John C. Winston, 1930.

The International Standard Bible Encyclopedia, James Orr, Ed. Volumes 1 — through V.

The Bible In Art; Twenty centuries of Famous Bible Paintings by Clifton Harby, Garden City, 1936.

If anyone is looking for a complete story book in picture of the birth of Jesus, you will not want to overlook this beautiful book. Some of the outstanding prints are; **The Nativity**, Fra Angelico, 15th Century; **Madonna and Child**, Fra Lippo, 15th Century **The Nativity** by Albrecht Durer, 16th Century.

Christ and the Fine Arts; an anthology not to be picture, poetry, music and stories centering in **The Life of Christ**, by Cynthia Pearl Maus, Harper, 1938. Parents, ministers, church school teachers and club leaders will find this anthology not only inspiring for personal reading but of utmost practicality for teaching purposes. Here in one volume is the world's best art and literature relating to Christ. It will make a wonderful Christmas gift

Realty Co. Builds New Supermarket

Construction has begun on a new WEST END MARKET in Brookneal, Va., according to an announcement by Jamerson and King Realty, Inc., a locally owned and operated realty company which is constructing the building.

This newest produce and grocery store is the beginning of a proposed shopping center in Brookneal being planned by the new corporation.

Officers of the corporation include W. E. Jamerson, pres., Mrs Ralph King, vice pres., Ralph King, secy - treas., and Mrs. W. E. Jamerson, member of the Board of Directors. All are residents of Appomattox.

Lions Club

A make-up luncheon will be held today at noon, Thursday, Nov. 29, for Lions who missed the regular meeting of their club. Meeting place is Maude's Restaurant.

Everyone Reads The Classified Section

● Eyes Examined
● Glasses Fitted
● Prescriptions Filled
Dr. B. A. Belkin
Optometrist - Optician
Victor 7-8221 1105 Main
Lynchburg, Va.

McCULLOCH $50,000.00
PICK-A-PRIZE SWEEPSTAKES
OVER 1,000 PRIZES • 1,000 WINNERS
First Place Winner Chooses From These 4 Prizes !!!
$ '63 THUNDERBIRD PLUS FLYING SCOTT BOAT, MOTOR, AND TRAILER.
2 24 DAY HUNTING TRIP FOR 2 COMPLETELY OUTFITTED PLUS $3 FALCON SQUIRE.
$ $10,000 WORTH OF FURNITURE AND APPLIANCES.
4 SUMMER HOME BUILT ON YOUR LOT.
Other Prizes Include: '63 Air-conditioned Falcon Sedan, Stereos, Color TV Sets, Watches, Cameras, Radios, Karts, Rod 'n Reels, Tool Kits, and other valuable prizes!
NOTHING TO BUY • NOTHING TO WRITE
stop in today for your entry blank
WESTERN AUTO ASSOCIATE STORE
HOME OWNED BY CECIL J. ROWE
ROUTE 460 APPOMATTOX, VA.
McCULLOCH CHAIN SAWS
plus 5 LOCAL WINNERS OF THESE VALUABLE PRIZES!!!
★ 17 JEWEL WHITTNAUER WATCH ★ GE TRANSISTOR RADIO
★ KODAK 8mm MOVIE CAMERA ★ ZEBCO MATCHED ROD 'N REEL
★ 6 PIECE HOUSEHOLD WOOL RUG

All Forms Of Dependable Insurance
WRITTEN BY
STRONG
NATIONALLY-KNOWN COMPANIES
J. A. Burke & Co.
Phone 352-3191
or 352-3168
Appomattox, Va.

only a CHAMPION STORM WINDOW has the exclusive patented Tilt-Action
NOW . . . you can clean your storm windows from inside the house.
No more juggling — pulling — lifting or balancing storm windows. The Tilt-Action sash slide down and tilt out for the quickest easiest handling.
Temperproof "sure-grips" hold windows at any position desired.
Champion Storm Windows are made of 100% extruded aluminum.
precision crafted and architecturally styled and designed to harmonize with any home.
Call or write for free estimate.
J. E. SEARS & CO., INC.
● Installation Optional
● Terms Arranged
"Everything To Build Anything"
Phone 352-2891
APPOMATTOX, VA.

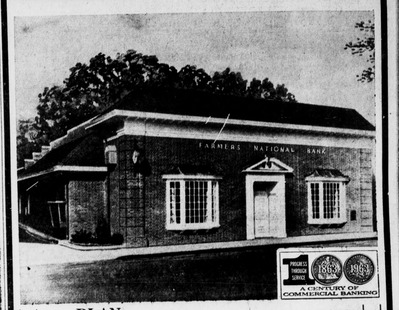

PLAN
For The Christmas Money You Will Need Next Year
Join Our Christmas Club Now!
50c each week for 50 weeks — $ 25.00
$1.00 each week for 50 weeks — $ 50.00
$2.00 each week for 50 weeks — $100.00
$3.00 each week for 50 weeks — $150.00
$5.00 each week for 50 weeks — $250.00
$10.00 each week for 50 weeks — $500.00
SEE US TODAY
The FARMERS NATIONAL Bank
SURRENDERED TO SERVE YOU
APPOMATTOX · VA.